

Empowering
Future Leaders

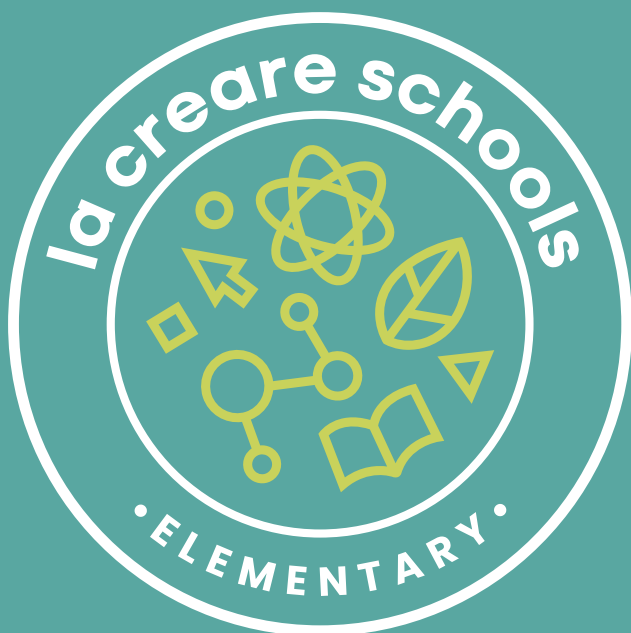

Kindergarten

2026/27

To Our Dear La Creare Community,

La Creare Schools is proud to offer a child-centered approach within a nurturing environment where exceptional and experienced educators support and guide each learner with warmth and respect.

The La Creare method embraces holistic development through a rich STEAM-focused curriculum. Learners explore nature, music, foreign languages and cultures. Our single minded focus is to expose children to the foundational skills they will need to succeed in each school they attend as well as in the larger context of their adult lives.

We are proud of our wonderful school and have high expectations for each and every learner. Our community of young learners is kind, compassionate, curious, and eager to learn. The joy they evoke makes our work meaningful. Together with our dedicated staff, we strive to make emotional connections with learners to help them feel valued, accepted, and safe. Our school motto of “Empowering Future Leaders” will continue to guide our mission to provide a joyful inclusive environment that promotes our learners’ curiosity and an entrepreneurial mindset. Our goal is to inspire active engagement and a lifelong love for learning.

Our school evolves as we grow together with families, learners and members of our community. Extensive research and collective reflection has gotten us to provide high quality, intentional and purposeful early childhood education.

We are thrilled to welcome you to our village. We hope you can become part of the most outstanding and integral community.

Sincerely,

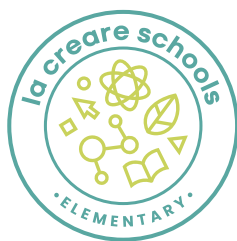

Ana Colwell

Founder & Head
of School

Welcome to Kindergarten at La Creare Schools

Our Kindergarten program is designed to nurture the whole child through a balanced, holistic, and enriching educational experience. We integrate STEAM education, Spanish and English immersion, project-based learning, and developmentally appropriate practices aligned with Florida Early Learning and Kindergarten standards.



Our Educational Approach

Holistic, Whole-Child Development

We recognize that each learner grows at their own pace. Our program supports all developmental domains, cognitive, language, social-emotional, physical, and creative, while helping learners build confidence, curiosity, and strong foundations for future success.

Individualized Learning

Learners engage in personalized instruction that identifies their strengths and supports areas where they need additional growth. We use differentiated small-group lessons, one-on-one instruction, and hands-on exploration to meet each child where they are.

Bilingual Immersion: Spanish & English

Daily instruction includes meaningful exposure to both Spanish & English through stories, conversations, singing, hands-on activities, & integrated academic lessons. Bilingual learning promotes cognitive flexibility, cultural appreciation, and strong communication skills.

STEAM Education

Through science, technology, engineering, the arts, and mathematics, learners explore real-world concepts, solve problems, and express creativity. STEAM is woven into all subject areas to help learners think critically and innovate.

Project-Based Learning

In project-based learning, learners explore authentic, real-world topics and create meaningful work. Projects foster communication, collaboration, planning, creativity, and community impact. Projects connect directly to academic content while empowering learners to make a difference.



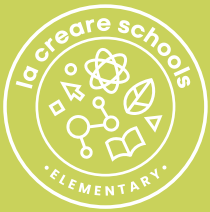

Curriculum Overview

Science

Learners study plants, animals, the solar system, weather patterns, chemical reactions, and nature through experimentation and observation.

History & Geography

Lessons explore cultures, maps, community helpers, traditions, holidays, and timelines, helping learners understand their world, past and present.

Mathematics

We use Math in Focus (Singapore Math K), a research-based program emphasizing hands-on learning, problem-solving, and conceptual understanding. Learners progress through the Concrete → Pictorial → Abstract sequence.

Content includes:

- Number concepts & quantity
- Operations (addition & subtraction)
- Ordinal numbers & early fractions
- Measurement & simple data graphs
- Patterns & spatial reasoning
- Early geometry

Frequent group work strengthens collaboration and mathematical reasoning.

Language & Literacy

We use a blend of hands-on literacy practices, Foundations® phonics instruction, and the Florida-aligned LAFS curriculum.

Learners develop:

- Phonemic awareness

- Vocabulary & word analysis
- Reading comprehension
- Narrative, informational, and persuasive writing
- Emergent spelling & handwriting skills

Learners use journals, personal dictionaries, and digital tools to document ideas and conduct simple research.

Social Studies

Focus areas include:

- Relationships with family, friends, and community
- Holidays and traditions
- Geography & world cultures
- History, timelines, and the concept of change over time

Specials & Enrichment Opportunities

Our Kindergarten learners participate in weekly rotating specials and enrichment programs that support balanced development:

- ✓ **Yoga** – mindfulness, balance, and body awareness
- ✓ **Gardening** – environmental responsibility and hands-on science
- ✓ **STEAM Exploration Lab** – building and discovery
- ✓ **Soccer** (optional add-on) – physical fitness and teamwork

MEALS INCLUDED: Breakfast, lunch, and snacks are provided daily at no additional cost.

Step Up for Students Scholarships: Accepted.

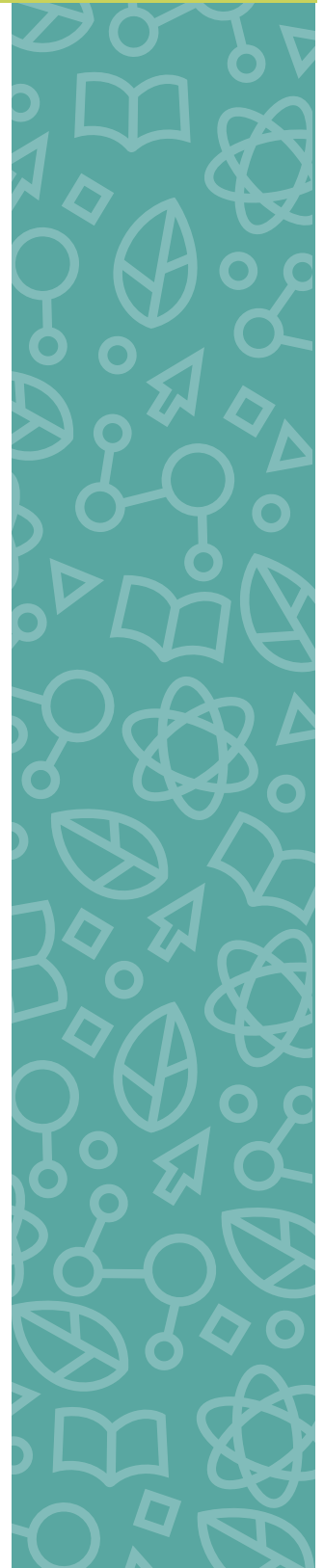

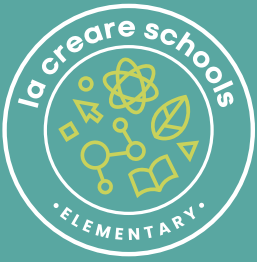

Application & Enrollment Process

Step 1

Schedule and attend a tour of La Creare Schools.

Step 2

Complete the Kindergarten application.

Step 3

Submit required documents.

Step 4

Complete the Enrollment Packet.

Step 5

Attend the Back-to-School Event & Meet and Greet.

Our admissions team will support you throughout the process to ensure a smooth and joyful transition for your learner.



Tuition & Fees Agreement

2026 / 27 School Year

Child's Name: _____ Date of birth: _____

This contract is in effect through the following dates: _____ to _____

PROGRAM	SCHEDULE	10 PAYMENTS	2 PAYMENTS	1 PAYMENT
Pre-K 1 12-30 months	8:30 AM - 3:00 PM	<input type="checkbox"/> \$1,480	<input type="checkbox"/> \$7,030	<input type="checkbox"/> \$14,060
	8:30 AM - 12:00 PM	<input type="checkbox"/> \$1,365	<input type="checkbox"/> \$6,483	<input type="checkbox"/> \$12,967
Pre-K 2 24-36 months	8:30 AM - 3:00 PM	<input type="checkbox"/> \$1,420	<input type="checkbox"/> \$6,745	<input type="checkbox"/> \$13,490
	8:30 AM - 12:00 PM	<input type="checkbox"/> \$1,320	<input type="checkbox"/> \$6,270	<input type="checkbox"/> \$12,540
Pre-K 3 & PRE-K PREP 3-4 years old	8:30 AM - 3:00 PM	<input type="checkbox"/> \$1,386	<input type="checkbox"/> \$6,583	<input type="checkbox"/> \$13,167
	8:30 AM - 12:00 PM	<input type="checkbox"/> \$1,300	<input type="checkbox"/> \$6,175	<input type="checkbox"/> \$12,350
VPK <i>Voucher Required</i>	9:00 AM - 6:00 PM	<input type="checkbox"/> \$1,150	<input type="checkbox"/> \$5,462.50	<input type="checkbox"/> \$10,925
	9:00 AM - 3:00 PM	<input type="checkbox"/> \$985	<input type="checkbox"/> \$4,678	<input type="checkbox"/> \$9,357
	9:00 AM - 12:00 PM	<input type="checkbox"/> FREE	<input type="checkbox"/> FREE	<input type="checkbox"/> FREE
Kindergarten	8:00 AM - 3:00 PM	<input type="checkbox"/> \$1,827	<input type="checkbox"/> \$8,680	<input type="checkbox"/> \$17,362

**Ask about La Creare Family Founders Fees

REGISTRATION FEES	APPLIES TO	AMOUNT	DUE
Yearly Enrollment Fee	PK 1 - K	\$480	Due yearly upon enrollment
Materials Fee	PK 1 - PK 3	\$250	
	VPK (includes book)	\$285	
	K (includes books)	\$687	
New Students Fee	PK 1 - K	\$98	Due once upon enrollment.

Meals Included: Breakfast, lunch, and snacks are provided daily at no additional cost.

La Creare Family Founders: Yearly Enrollment + Yearly Materials Fee \$550 for currently enrolled families.

OPTIONAL FEES

- Early Care 7:00 AM to 8:30 AM \$120**
- Extended Care 3:00 PM to 6:00 PM \$180**

La Creare Family Founders: After School Program monthly fee reduced to \$120.00 charges for currently enrolled families.

Fees. Tuition fees are calculated on an annual basis. Registration fees and tuition payments are non-refundable and non-transferable. A registration fee and a material fee must be paid per child every school year in order to hold your child's spot. Tuition payment is due the first day of the month. Payments received after the 5th of each month are subject to a late charge of \$35, there will be no exceptions to this rule. Additional late fees will be applied in accordance to our Parent Handbook. There will be a \$35 penalty fee assessed for all returned ACH transfers. Tuition is due regardless of absence or Holidays and will not be pro-rated. Parents are responsible for providing thirty (30) days' notice before withdrawing their child(ren) from the center. A fee of \$5 per minute will be charged for children picked up after 6:00 pm. Late pick up fees are due the next business day.

Vacation Credit. Upon qualifying, your child is entitled to one week's vacation credit for each 12-month School Year. The vacation credit allows you not to pay tuition for your child during an absence from the School of up to five consecutive days (which days may not extend over a weekend). To qualify for a vacation credit, your child must be enrolled at the School for at least six full months prior to the start of the period of absence. To make

use of a vacation credit, you must notify your School Director in writing at least two weeks in advance of the first day of the desired period of absence, except that if the absence is due to illness, you may use the credit if you provide the School Director with a physician's note prior to the close of the second day of your child's return. You may not "carry over" vacation credits from one School Year to the next. If the period of absence is less than a full week, it will still count as use of the full vacation credit. You may not use a vacation credit after you have notified us of the withdrawal of your child from the School.

Illness. In case of absence due to illness, tuition payments are still due.

Weather. No credit is applied to mandatory closings of the center due to hurricane or weather conditions. The center follows Broward County Public School closures. Tuition prices are subject to a price increase of 3-5% each year due to cost of living increases. The new prices will be communicated one month in advance. Any non-payments owed from disenrollment are subject to collections.

Sibling discount. A family enrolling 2 or more children will receive a discount of 5% on the second child and 10% three or more.

We have read and understood the Parent Handbook, and accept all the terms listed above in the parent contract as well as all of the policies and procedures provided to me by La Creare Schools. I will make sure everyone listed on the enrollment form is notified of such policies and abides by them.

Parent's Name	Parent's Signature	Today's Date
---------------	--------------------	--------------